



St Ann's Church of England Primary School



Together, we aim high; with God's love, we can fly!

Value of the Half Term

Creation

Newsletter Issue 2

Friday 16 September 2022

By the word of the LORD the heavens were made, and by the breath of his mouth all their host.

Psalms 33:6

CONTENTS

1. St Ann's remembers HRH Queen Elizabeth II
2. Numbots and Timestable Rockstars
3. Health & Safety Notice
4. Chasing Rainbows Update
5. New:Worship through song
6. Family Worship
7. Macmillan Coffee Morning
8. Weekly Reminders
9. General Information



ST ANN'S REMEMBERS HRH QUEEN ELIZABETH II

Today, ahead of Her Majesty Queen Elizabeth II funeral, we reflected upon her lifetime of service and the legacy she leaves behind. The children benefitted from a special collective worship led by Miss O'Shea, and wrote prayers, which are now displayed on the prayer tree in our entrance, and in our book of condolence. Mrs Rynn's special book collection has also been updated to pay tribute to the monarch that has defined all our living memories. Classes will be able to borrow the books to share over the coming months.

KIDS GET THEIR SUPER POWERS BY
**ATTENDING SCHOOL
EVERY DAY** ⚡

BE AN ATTENDANCE
SUPERHERO!

Whole school attendance year to date. <i>Whole School target 96%</i>	98.3%
Whole school attendance week ending 9 th September 2022	98.3%
Class with best weekly attendance	RP, 2H, 2S, 4H & 5D 100%

**EVERY
DAY
MATTERS**

SCHOOL + YOU = SUCCESS

365 days in a calendar year

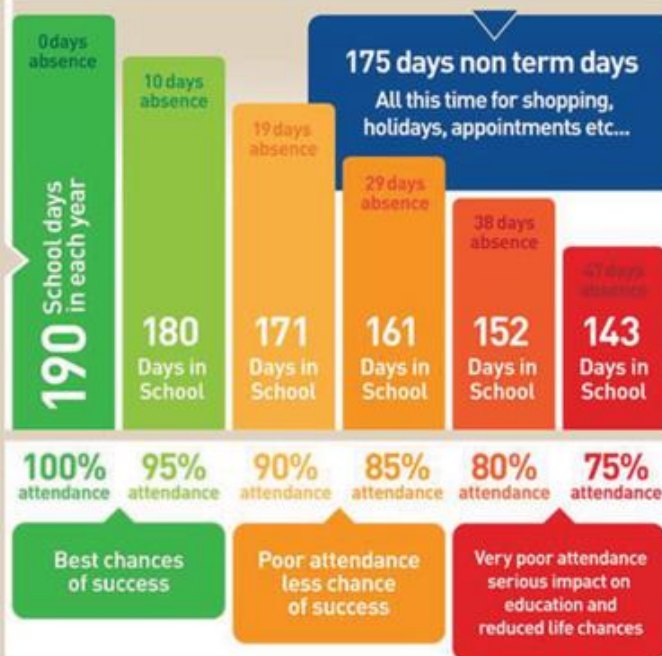

Attendance Expectations

Children are expected to be in school **every day** unless they are unwell. All other reasons will be unauthorised. If your child is going to be absent, contact school and let us know before 9.20am. Children not in school may receive a phone call home or home visit. In line with our Attendance Policy, we are committed to supporting families in improving their child's attendance, before taking legal action.

Number of pupils
with 100% attendance
this week

382

Punctuality

School starts at **8.50am**.
Lessons start at **8.50am**.

School gates open at 8.40am.

Children arriving after 8.50am will need to use the main entrance. Children who enter school via the main entrance will be registered as late. Regularly missing the beginning of lessons has a negative impact on a child's progress and wellbeing.

NUMBOTS & TIMESTABLE ROCKSTARS

Daily use of Numbots and TTRockstars has been proved to boost number of times table recall speed significantly, impacting positively on children's Mathematical Development.

Just as the expectation at St Ann's is to read for 5 out of every 7 each week, the expectation to access either Numbots (EY - Y2) and TTRockstars (Y2 - Y6) is the same.

The table below shows the number of children who have accessed the programmes in the last 7 days. You can show that your child has accessed either of the programmes by simply ticking the logo off in your child's home school diary. Let's do this!

RP	RR	1A	1T	2H	2S	3E	3H	4F	4H	5D	5O	6A	6M
5	12	3	5	7	2	19	7	16	11	6	4	7	5

Most Improved



FS: Harry W & Alex B

Year 1: Niamh M & Amber M

Year 2: Amelia K & Ellie H



Year 3: Henry S & Thomas R

Year 4: Elsa D & Oliver P

Year 5: Francesca R & Myles W

Year 6: Lucas B & Ellie W

HEALTH & SAFETY NOTICE

Please can parents/ carers instruct their child not to swing on the railing at the front of school after they have been dismissed by staff. This is a health and safety matter. Thank you

CHASING RAINBOWS UPDATE

This summer Rainhill Chasing Rainbow's collected 62 bags of litter. Thanks to the following children
Flynn H-C 6A, Joshua O 6M
Sonny O 2S and Jude H-C 2S.
Thank you for continuing to support the Group.

NEW: WORSHIP THROUGH SONG



We are delighted to announce that Mrs Bolton-Maggs, who directs the church choir, will be supporting our some of our Friday Worship through Song sessions. Special thanks to Mrs Bolton-Maggs for volunteering her time to enrich our spiritual lives.

FAMILY WORSHIP

Well done to 6M for their family worship all about the Fundamental British Value of Democracy.

On Friday 23 September at 9.00am in the hall, 6A will lead a Family Worship. Please wait at the hall doors at the back of school ready to be admitted.



MACMILLAN COFFEE MORNING

We are looking forward to celebrating Macmillan Coffee Morning, further details will follow shortly.

WORLD'S BIGGEST
COFFEE
MORNING

MACMILLAN
CANCER SUPPORT



UK Health
Security
Agency

NHS

Should I keep my child off school?

Yes

Until...

Chickenpox	at least 5 days from the onset of the rash and until all blisters have crusted over
Diarrhoea and Vomiting	48 hours after their last episode
Cold and Flu-like illness (including COVID-19)	they no longer have a high temperature and feel well enough to attend. Follow the national guidance if they've tested positive for COVID-19.
Impetigo	their sores have crusted and healed, or 48 hours after they started antibiotics
Measles	4 days after the rash first appeared
Mumps	5 days after the swelling started
Scabies	they've had their first treatment
Scarlet Fever	24 hours after they started taking antibiotics
Whooping Cough	48 hours after they started taking antibiotics

No

but make sure you let their school or nursery know about...

Hand, foot and mouth	Glandular fever
Head lice	Tonsillitis
Threadworms	Slapped cheek



SCAN ME

Advice and guidance

To find out more, search for health protection in schools or scan the QR code or visit <https://qrco.de/minfec>.

WEEKLY REMINDERS

SCHOOL UNIFORM REMINDERS

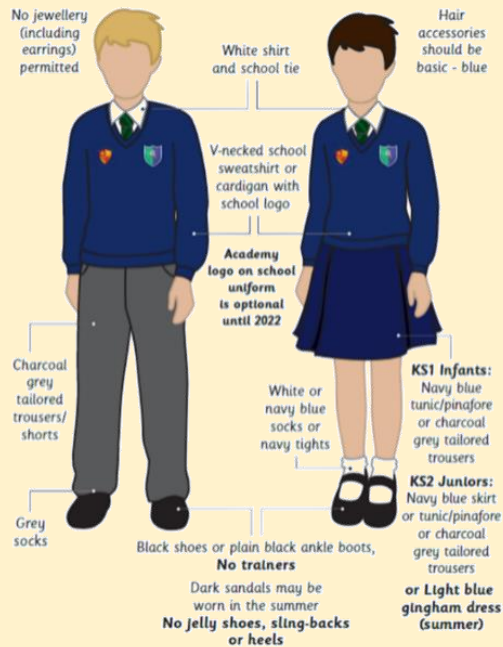

**Please note, it is no longer compulsory to wear items of clothing with the school and Trust logos on. Children may wear plain navy-blue items of school uniform.*

SCHOOL SHOES REMINDER



TOAST

The deadline for Toast (Years 1-6) for this half term has now passed. Please see the flyer attached to this Newsletter for details of the payments required for future half terms.

EARLY YEARS SNACK

Foundation stage children receive Snack on a daily basis. We would be most grateful if you would make payment on Arbor of the following amounts by the due dates:

- Autumn 1 - £6.80 at your earliest convenience
- Autumn 2 - £7.60 by 17th October 2022
- Spring 1 - £5.60 by 16th December 2022
- Spring 2 - £6.00 by 7th February 2023
- Summer 1 - £5.80 by 28th March 2023
- Summer 2 - £6.40 by 22nd May 2023

GENERAL INFORMATION

TERM DATES

Term	Open on	Close on
Autumn Term 2022	5 th September 2022	20 th October 2022
	31 st October 2022	21 st December 2022
Spring Term 2023	4 th January 2023	10 th February 2023
	20 th February 2023	31 st March 2023
Summer Term 2023	17 th April 2023	25 th May 2023
	6 th June 2023	19 th July 2023

PURCHASING SCHOOL ITEMS

If you wish to purchase a school item this can now be done through Arbor. If you make a purchase please email the school office at stannsce@three-saints.org.uk so that arrangements can be made to issue the item. Current prices are as follows:

School Bag £9.00

Junior Tie £3.50

Elasticated Tie £3.00

Children's University Passport £3.00

Replacement Home School Diary £4.00

**Courtesy
Care
Concentration**



St. Ann's Church of England Primary School

View Road, Rainhill, Merseyside, L35 0LQ

Tele: 0151 426 5869

Website: <http://www.rainhillstanns.co.uk>

Email: stannsce@three-saints.org.uk

Twitter: [@RainhillStAnns](https://twitter.com/RainhillStAnns)

Headteacher: Mrs Laura Rynn

*'But those who trust in the Lord, they will find new strength.
They will soar high on wings like eagles' Isaiah 40:31*

Parents' Suggestion/Comment Slip

TOAST

YEARS 1-6

If you would like your child to have Toast every half term please see below for the amount due each half term and the date the amount is required by. Payments should be made to your Arbor Toast account. Payments can be made in advance of these dates if you wish and the credit will be used once the due date arrives.

	Amount Due	Date Toast Account to be in credit by
Autumn 1	£6.80	13th July 2022
Autumn 2	£7.60	17th October 2022
Spring 1	£5.60	16th December 2022
Spring 2	£6.00	7th February 2023
Summer 1	£5.80	28th March 2023
Summer 2	£6.40	22nd May 2023

Total for year £38.20



**RAINHILL
HIGH SCHOOL**

IN PURSUIT OF EXCELLENCE

OPEN EVENINGS

MEET THE STUDENTS, MEET THE STAFF, TOUR THE FACILITIES



**OPEN
EVENING 1**

Surnames A-M

TUESDAY 6:30pm

**27th
SEPTEMBER**

**OPEN
EVENING 2**

Surnames N-Z

WEDNESDAY 6:30pm

**28th
SEPTEMBER**

